

Tidbits

APRIL 2025

To continue receiving a hard copy of the MauiFed newsletter, please contact us!

MAUIFED

CREDIT UNION

FOLLOW US
ON SOCIAL MEDIA

@MAUIFCU



MAUIFED IS Celebrating 87 YEARS

As we mark our 87th anniversary, we want to express our deepest gratitude for allowing us the privilege to serve you. Your trust and support have been the cornerstone of our success, and we are proud to be a part of the Maui community. We are committed to building financial relationships that enhance your future and aim to inspire you to think of MauiFed first for all your financial services. We look forward to continuing to serve you in the years ahead. To celebrate this milestone, we enjoyed giving away credit union swag, gift



cards, and seven (7) - \$50 cash to members who visited our branches and entered our Anniversary Giveaway from March 21st through March 29th. Thank you for being an essential part of our journey!

Mr. Tanaka (pictured above) was one of the seven 87th Anniversary Giveaway winners. He has been a member of MauiFed for over 40 years.



MauiFed gave away \$10 gift cards and MauiFed swag to members throughout the week at random at our branches.

DIGITAL WALLET MauiFed Visa Debit Card

Pay contactless using your Digital Wallet. You'll be able to select your wallet: Google Pay, Samsung Pay, or Apple Pay. Simply hold your phone over the contactless symbol at the register.

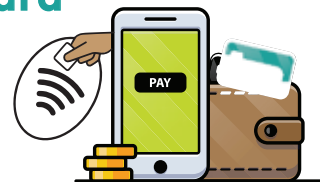

Ho'okele Partnership Station¹

MauiFed is open on Fridays from 9:00 am - 5:00 pm and Saturdays from 9:00 am - 1:00 pm at our partnership station inside of Aloha Pacific FCU. If a member associate is not available, a representative at Aloha Pacific FCU can serve you, however, please have your member number* ready and a valid government-issued ID.

Visit the main branch for a Membership Card.

*This applies to Shared Branching locations.

MEMBERSHIP CARD	
Name:	MauiFed Member
Member Number:	123456789
Routing Number:	321379724
	107 East Wakea Avenue Kahului, HI 96732 (808) 873-5050 www.mauifcu.com

Where to find your account number?

- Come into the main branch to receive a membership card,
- Check your statement for your account number or
- Find it on your checkbook below the signature line.

¹This location does not offer all MauiFed services. Full services are ONLY available at our Main Branch location.

NEED ASSISTANCE AFTER HOURS?
FREE ONLINE TUTORIALS
CLICK-THRU DEMOS
AVAILABLE 24/7

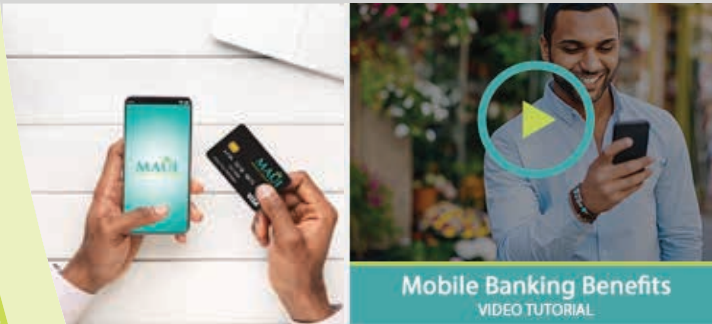

There are Online Tutorials and Click-Thru Demos on our website:

www.mauifcu.com/FAQs-Tutorials

We got you covered with online tutorials and click-thru demos to help you navigate mobile and online banking like a pro! Check them out and get ready to unlock the full potential of our digital solutions.

YOUTH SHARE ACCOUNTS

MauiFed is ready to partner with you as you start your child's financial journey. Our Youth Share Accounts are designed to grow as your child grows, encouraging them to save money and learn how to make good financial decisions now and in the future.



CREDIT UNIONS OF MAUI 10TH ANNUAL CHARITY GOLF TOURNAMENT



Net Proceeds from the Tournament will benefit the Pacific Cancer Foundation

In partnership with the Credit Unions of Maui (Kahului FCU, Maui County FCU, MauiFed, Maui Teachers FCU, Valley Isle Community FCU, and Wailuku FCU), we are holding a charity golf tournament to raise funds for an organization that is near and dear to our hearts: Pacific Cancer Foundation. Pacific Cancer Foundation provides services and support to cancer patients, survivors, and caregivers in the County of Maui. Join us for a few rounds or become a sponsor for a good cause!

TOURNAMENT DETAILS

DUNES AT MAUI LANI GOLF COURSE

SATURDAY, AUGUST 9, 2025

6:00 AM CHECK-IN

7:30 AM TEE TIME

REGISTRATION

COST: \$175 Per Player

EARLY BIRD REGISTRATION:

Register by **JULY 3, 2025** to be entered into Early Bird drawing

ALL OTHERS:

Deadline for all other registrations are due **JULY 25, 2025**

BECOME A SPONSOR

As a corporate or hole sponsor, your company will be uniquely recognized for your generous donation.

Sponsorship Form and Donations are due by Friday, June 20, 2025.

Contact: Kelly Tobita | PH: 808.870.8278
Kyle Williamson | PH: 808.271.2370
Guy Muraoka | PH: 808.298.5437



SPONSORSHIP TYPE

PLATINUM	\$2,000
GOLD	\$1,000
SILVER	\$500
BRONZE	\$250

THANK YOU FOR YOUR SUPPORT!

IT'S A WRAP, 87TH ANNUAL MEETING

Our 87th Annual Business Meeting was held at the MauiFed Main Branch on Thursday, March 27, 2025. We would like to thank everyone who attended and appreciate your participation. As a member, your vote counts!

CHAIRMAN'S REPORT

As we have reached the midway point of this decade, we have internally reflected on these past 5 years and are reminded of the local, domestic and international occurrences that impacted us directly or indirectly. Instead of focusing on the past events, we are excited to embrace the challenges and opportunities that the next five years will bring.



We at MauiFed are committed to operating your credit union in a safe and sound manner. We're dedicated to creating and providing products and services that will strengthen our financial partnership with you and support your future growth.

The following is a "dashboard" of our 2024 financial performance along with a 10-year comparison.

2024 Financial Performance:

- Total Assets at \$134,102,238
- Total Shares at \$114,258,050
- Total loans at \$37,838,711
- Net income of \$400,214
- Net worth at \$19,458,662
- Net Worth Ratio of 14.51%
- Membership at 7,222 members



10-Year Comparison of Financial Results:

	2015	2024
• Asset Size:	\$96.7 Million	\$134.1 Million
• Net Worth:	\$14.4 Million	\$19.5 Million
• Loans:	\$27.7 Million	\$37.8 Million
• Shares:	\$81.6 Million	\$114.3 Million

Thank you for allowing us to be the financial institution of your choice and we look forward to providing all of you with excellent member service.

Sincerely,

Wesley Nohara, Chairman

2024
Higher
Education
Scholarship
Recipients



MAUIFED HIGHER EDUCATION SCHOLARSHIP PROGRAM

Applications are now being accepted for our 8th Annual Higher Education Scholarship Program. MauiFed will award a total of five (5) \$1,000 scholarships for those pursuing either an associate, baccalaureate or graduate degree scholarships for the Fall 2025 semester.

SCAN ME!



Apply today online or visit our branch for an application! Submit your application by **April 30, 2025**

For more information, please visit us online at mauifcu.com

CREDIT UNIONS OF MAUI AND LANA'I DONATED \$200,000 FROM THEIR MAUI WILD FIRE FUND TO HABITAT FOR HUMANITY MAUI TO SUPPORT DISASTER RECOVERY EFFORTS



CREDIT UNIONS OF MAUI DONATED \$10,000 FROM THEIR MAUI WILD FIRE FUND TO SUPPORT SENIOR HOUSING, NĀ HALE KŪPUNA PROJECT



HAWAIIAN AFFILIATE PROGRAM

AIRLINES



MauiFed is partners with the Hawaiian Airlines' Preferred Affiliate program! This web-based program offers members of MauiFed the following travel benefits:



- 5% off the lowest available HawaiianAirlines.com web fares on both business and leisure travel to the mainland.
- Convenient on-line booking with a variety of fare and itinerary options.
- You will still be able to earn flight credit in your individual Hawaiian Miles account for flying Hawaiian Airlines.

So when planning that next vacation or business trip to the mainland, remember to book Online at HawaiianAirlines.com/Affiliate and take advantage of all the benefits this program has to offer. **In order to receive these benefits you must enter our Preferred Affiliate Program Code which is MFCU.**

SWITCH TO ESTATEMENTS

- **VIEW ANYTIME**
Access your statements whenever you like, from wherever you are.
- **AVAILABLE SOONER**
Receive your statements on the 1st day of each month.
- **ENVIRONMENTALLY FRIENDLY**
- **NO STORAGE REQUIRED**
Eliminate the need to file and securely store paper statements at home.
- **IT'S FREE!**
Signing up for eStatements is free and simple to do!



2025 HOLIDAY CLOSURES

Memorial Day
Monday, May 26th

Admissions Day
Friday, August 15th

Veterans Day
Tuesday, November 11th

Juneteenth National Independence Day
Thursday, June 19th

Labor Day
Monday, September 1st

Thanksgiving Day
Thursday, November 27th

Independence Day
Friday, July 4th

Columbus Day
Monday, October 13th

Christmas Day
Thursday, December 25th

SEND SECURELY WITH WESTERN UNION MEMBER PERKS



Enjoy secure and convenient transactions with MauiFed* - the only Western Union financial affiliate on Maui! Stop by our Main Branch.

Sending money to your loved ones? MauiFed members are able to send money through Western Union at the main branch. It's one of many services we provide for our members. To learn more, call us at 808.873.5050 or visit our website at mauifcu.com!

*Terms and Conditions Apply. Must be a MauiFed member.



MAUIFED

CREDIT UNION

www.mauifcu.com

MAIN BRANCH

107 East Wakea Avenue
Kahului, Maui HI 96732

808.873.5050 808.873.6211

OFFICE HOURS

Monday - Thursday • 8:30 am - 4:30 pm
Friday • 8:30 am - 5:30 pm

HO'OKOLE PARTNERSHIP STATION

at Pu'unene Shopping Center
(Located inside Aloha Pacific Federal Credit Union)

70 Ho'okele Street, Suite 1210
Kahului, Maui HI 96732

808.866.5295

OFFICE HOURS

Friday • 9:00 am - 5:00 pm
Saturday • 9:00 am - 1:00 pm

HANA BRANCH

Temporary Location

5670 Hana Highway
Hana, Maui HI 96713

808.248.8307 808.248.7645

OFFICE HOURS

Monday, Wednesday, Friday
9:00 am - 12:00 pm • 2:00 pm - 4:00 pm

AUDIO RESPONSE 24/7 PHONE BANKING

1.800.399.4790

DEBIT CARD SUPPORT CENTER

1.833.660.0468

ROUTING NUMBER

321379724

MauiFed may terminate, modify or change any program, service or fee without prior notice. MauiFed makes an attempt to verify the accuracy of this newsletter. However, due to the "human" element, errors or omissions may occur. If they do, the actual correct rate, fee, conditions or terms of service or program will apply.

Membership eligibility and membership required to benefit from our programs and services.

15053-NEWS-042025

